

5.5 MT. WIDE ROAD

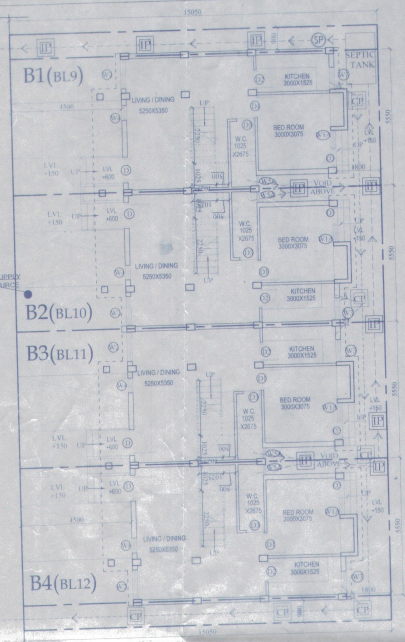

OVERALL SITE PLAN SHOWING GROUND FLOOR PLAN WITH SEWERAGE LAYOUT SCALE: 1:100

SCHEDULE OF FOOTING REINFORCEMENT

FOOTING NOS.	FOOTING SIZE	FOUNDAION DEPTH	REINFORCEMENT
			SHORT WAY (R1) LONG WAY (R2)
F1	2000x2000	900	10 T @ 100 C/C 10 T @ 100 C/C
F2	3400x1800	900	10 T @ 100 C/C 10 T @ 100 C/C
F3	3180x1800	900	10 T @ 100 C/C 10 T @ 100 C/C

BEAM SCHEDULE
GRADE OF CONCRETE - M30

BEAM NOS.	BEAM SIZE	SUPPT.	REINFT. AT	STAIRS	
			TOP BOTTOM		
B1	200	300	13-18	13-18	10 T @ 100C/C 8 T @ 200C/C

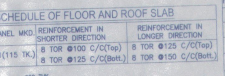
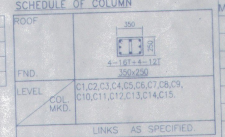

DOOR

MARKED	WIDTH	LINTEL SPECI
D1	1030	2200
D2	900	2200
D3	800	2200
D4	750	2200
SD1	1800	2200
SD2	2200	2200

WINDOW

MARKED	WIDTH	HEIGHT	SILL
W1	1500	1900	300
W2	1200	1900	300
W3	900	1200	1000
W4	600	1900	300
W5	600	600	1600
W5A	425	600	1600
WSB	600	450	2300

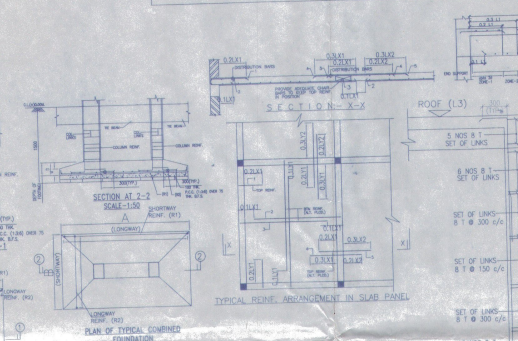
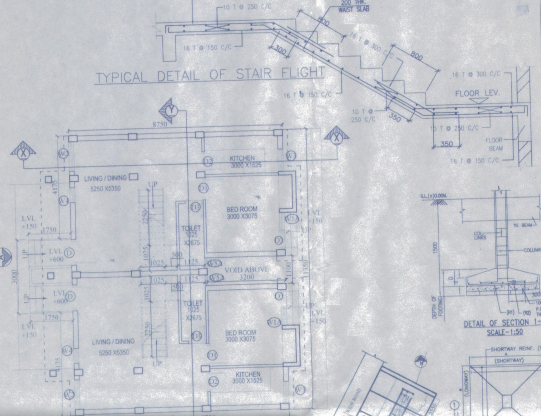

MASTER PLAN NOT TO SCALE

PROPOSED SITE

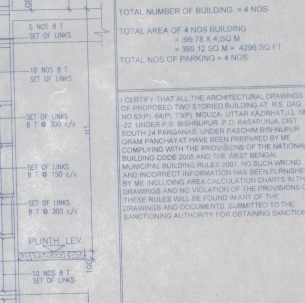
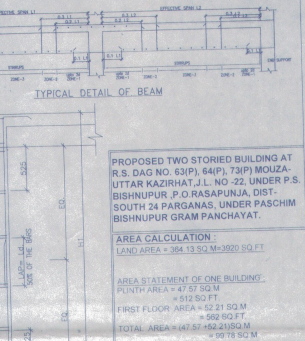
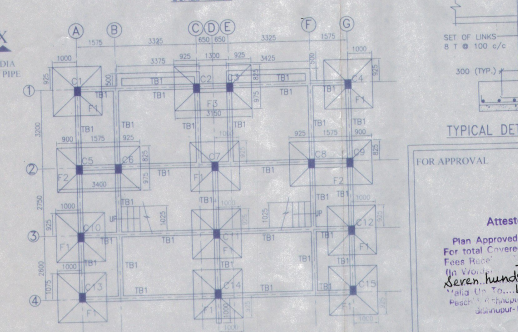
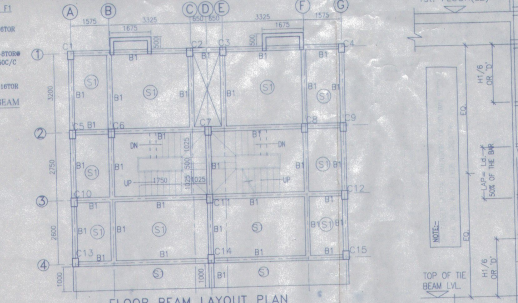
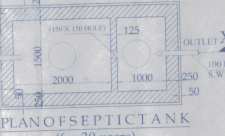
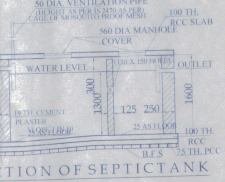
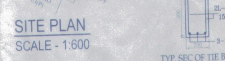
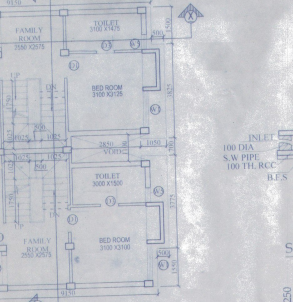
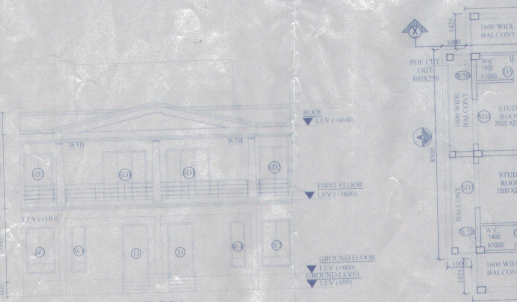

PROPOSED TWO STORED BUILDING AT R.S. DAG NO. 63(P), 64(P), 73(P) MOUZA-UTTAR KAZIRHAT, J.L. NO. 22, UNDER P.S. BISHNUPUR, P.O. RASAPUNJA, DIST. SOUTH 24 PARGANAS, UNDER PASCHIM BISHNUPUR GRAM PANCHAYAT.

AREA CALCULATION

LAND AREA = 384.13 SQ. M = 3920 SQ. FT.

AREA STATEMENT OF ONE BUILDING
PLINTH AREA = 4.47 SQ. M = 47.82 SQ. FT.
FIRST FLOOR AREA = 42.81 SQ. M = 459.82 SQ. FT.
TOTAL AREA = 47.28 SQ. M = 507.64 SQ. FT.

NUMBER OF PARKING = 1 NOS

TOTAL NUMBER OF BUILDING = 4 NOS

TOTAL AREA OF 4 NOS BUILDING = 369.12 SQ. M = 3978.56 SQ. FT.

TOTAL NOS OF PARKING = 4 NOS

I CERTIFY THAT ALL THE ARCHITECTURAL DRAWINGS OF PROPOSED TWO STORED BUILDING AT R.S. DAG NO. 63(P), 64(P), 73(P) MOUZA-UTTAR KAZIRHAT, J.L. NO. 22, UNDER P.S. BISHNUPUR, P.O. RASAPUNJA, DIST. SOUTH 24 PARGANAS, UNDER PASCHIM BISHNUPUR GRAM PANCHAYAT HAVE BEEN PREPARED BY ME IN ACCORDANCE WITH THE PROVISIONS OF THE NATIONAL BUILDING CODE 2016 AND THE BEST BEGALUR MUNICIPAL BUILDING RULES 2001. NO SUCH WRONG OR INCORRECT INFORMATION HAS BEEN PROVIDED IN THESE DRAWINGS AND NO VIOLATION OF THE PROVISIONS OF THESE RULES WILL BE FOUND IN ANY OF THE DRAWINGS AND DOCUMENTS, SUBMITTED TO THE SANCTIONING AUTHORITY FOR OBTAINING SANCTIONS.

ATANU CHAKRABORTY
Chartered Architect
CA/99/24/684

Signature of Architect / Engineer

BHUTORIA CONSTRUCTION PVT. LTD.
Kanchh Bhutoria
Director

FOR APPROVAL

Authorized Signatory

Plan Approved and Ordered
Per total covered area 4246.97 FT
Floor Area 10,414
Seven hundred thirty eight sqm
Date: 11/01/2023
Place: Rasapuna, South 24 Pgs

Attested
Rasapuna, South 24 Pgs

Atanu Chakraborty
Chartered Architect
CA/99/24/684

Signature of Architect / Engineer

Bhutoria Construction Pvt. Ltd.
Kanchh Bhutoria
Director

Attested
Rasapuna, South 24 Pgs

Atanu Chakraborty
Chartered Architect
CA/99/24/684

Signature of Architect / Engineer

Bhutoria Construction Pvt. Ltd.
Kanchh Bhutoria
Director